

KOLB LAND CONSULTING, INC.
LAND SURVEYING • SUBDIVIDING • LAND PLANNING

929 WILLIAM'S STREET LAKE GENEVE, WISCONSIN 53147 414-248-3697

FLORENCE ROAD 50' WIDE

MOSS DRIVE 40' WIDE

JASMINE DRIVE

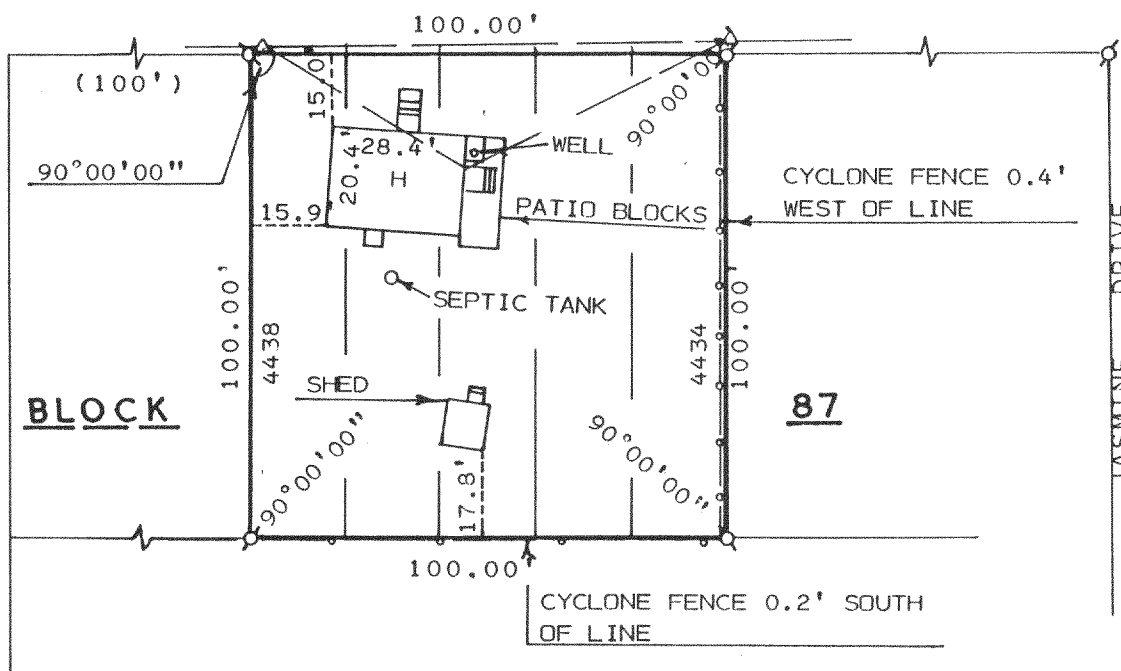

PLAT OF SURVEY OF

ORDERED BY: ANTON SMID
3213 HIGHLAND
BERWYN, IL.60402

LOTS 4434-4438, BLOCK 87 OF PELL LAKE
SUBDIVISION LOCATED IN T1N, R18E, TOWN
OF BLOOMFIELD, WALWORTH COUNTY, WISCONSIN.

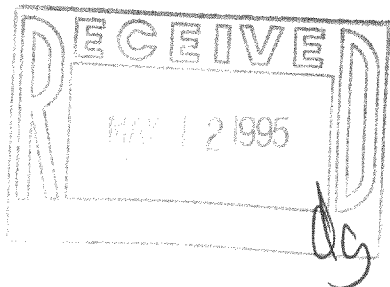

I HEREBY CERTIFY THAT I HAVE SURVEYED THE
ABOVE DESCRIBED PROPERTY AND THAT THE ABOVE
MAP IS A TRUE REPRESENTATION THEREOF AND
SHOWS THE SIZE AND LOCATION OF THE PROPERTY,
ITS EXTERIOR BOUNDARIES, THE LOCATION OF ALL
VISIBLE STRUCTURES AND DIMENSIONS OF ALL
PRINCIPAL BUILDINGS THEREON, BOUNDARY FENCES,
APPARENT EASEMENTS, ROADWAYS AND VISIBLE
ENCROACHMENTS, IF ANY, TO THE BEST OF MY
KNOWLEDGE AND BELIEF.

THIS SURVEY IS MADE FOR THE USE OF THE
PRESENT OWNERS OF THE PROPERTY AND ALSO
THOSE WHO PURCHASE, MORTGAGE OR GUARANTEE
THE TITLE THERETO WITHIN ONE (1) YEAR FROM
DATE HEREOF.

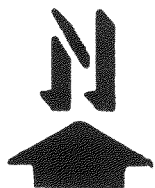

SCALE: 1" = 40'

LEGEND

Ø - IRON PIPE FOUND

Δ - UTILITY POLE

— - OVERHEAD UTILITY
LINE

(100') - AS RECORDED

H - HOUSE

HAROLD H. KOLB

WISCONSIN REGISTERED LAND SURVEYOR, S-187

DATE AUGUST 18, 1994

REVISED

REVISED

1-18-361

MPL-940

118-1453